

TEMPLE RODEF SHALOM

2100 WESTMORELAND STREET

FALLS CHURCH, VIRGINIA 22043

Telephone: 703-532-2217

February 1, 1972

LASZLO BERKOWITS
Rabbi

OFFICERS:

ARMAND B. WEISS
President

LEO ROSENBAUM
1st Vice President

STUART LISS
2nd Vice President

JOSEPH WEINBERG
Treasurer

MRS. JOEL GERSTLE
Recording Secretary

MRS. EUGENE DAVIDSON
Financial Secretary

HENRY EPSTEIN
Corresponding Secretary

Trustees

MORRIS KATZ
EMANUEL KINTISCH
SHY GREENSPAN

Dear Parents of Pre-School Children,

This year has been an exciting social, emotional, physical and intellectual experience for a group of pre-schoolers at the Temple Rodef Shalom Nursery School. As most of you know our Temple started a half-day program for pre-schoolers in September, 1971. Housed in the beautiful facilities of the Temple and staffed by a teacher and two competent aides, the children are learning through a variety of play experiences. Our program, which includes Jewish content, is unique in Fairfax County.

Now that our school is a reality and has received publicity and interest on a community wide level, it is important that we plan for the future. We intend to expand the program while maintaining the close personal feeling which comes with small classes, competent staff and individual attention to the diverse needs of the children.

Members of our Congregation and children currently enrolled in the program will have preference in enrolling for the 1972-3 session. However, since the program is open to the entire community, and, since we have already received a number of inquiries, we urge you to act quickly and to use the enclosed form to secure a place for your child as soon as possible.

There can be little doubt that early learning experiences in a Temple Nursery School setting will help our youngsters identify with other Jewish children and help them feel a sense of belonging. We look forward to working with you and your child and we would be delighted to answer questions, to supplement the information provided here and to arrange for a visit to the school. Feel free to call the Temple Office (532-2217) or, for more detailed information, call Judy Seiff (534-7860.)

Sincerely,

Laszlo Berkowitz (Rabbi)

Judy Seiff

(Director)

TEMPLE BROTHERHOOD

ANNUAL PURIM AFFAIR

SATURDAY EVE. - FEB. 26



HAPPY HOUR - 7 to 8:30 P.M.
(COST NOMINAL)



FOLLOWED BY A

DELICIOUS BUFFET SUPPER

DANCING TO THE MUSIC OF

R. BLOCK
AND HIS YIDDISH ROCK

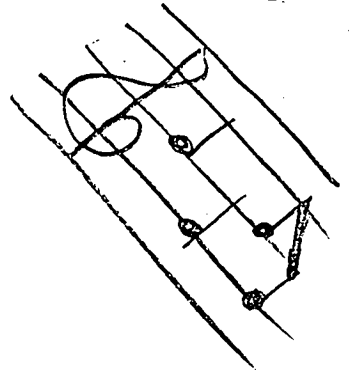

2.50 PER COUPLE

FOR RESERVATIONS CALL:
ABE SHAPIRO: 534-3792
BARRY KERNUS: 256-7486

④

LI'L RODDY'S FLYPOGGER GAZETTE

LI'L
RODY
PROUDLY
PRESENTS:

Bring *A* Friend VALENTINE'S PARTY!

THIS ISN'T YOUR EVERY DAY ORDINARY PARTY—THIS TIME WE ARE GETTING SOME NEW BLOOD! NO ONE WILL BE ADMITTED UNLESS ACCOMPANIED BY A FRIEND. YOU CAN INVITE ANY FRIEND FROM ANYWHERE. IF YOU **CANT** FIND A FRIEND (a disgraceful state of affairs) YOU CAN BRING A POSTER OR MOBILE FOR THE YOUTH LOUNGE... BUT WE'D MUCH RATHER HAVE YOUR FRIEND!!!

**IMPORTANT
NOTICE:**

WHEN: Saturday, February 12
8:30 to 11:30

WHERE: At the youth lounge

All board members!
There is a **MANDATORY**
board meeting on
Sunday, February 13.
Watch and listen for
time and place

WHO: Everyone. This
means YOU!

AND
YOUR
FRIEND

!

TEMPLE RODEF SHALOM NURSERY SCHOOL
2100 Westmoreland Street
Falls Church, Virginia
22043

APPLICATION for ADMISSION

Child's Full Name _____ Sex _____

Address _____
(street) (city) (state-zip)

Home Phone _____ Date of Birth _____

Child's History

Previous Group Experience _____

Number of Siblings, Age and Sex _____

Medical Problems (include allergies) _____

Parent Information

Father's Name _____ Occupation _____
Office Phone _____

Mother's Name _____ Occupation _____
Phone _____

Reasons for enrolling child in this program _____

Choice of Program

3+ to 4+ yrs. old
5 mornings per week
Registration Fee: \$ 50
Tuition: \$ 50 per month

2 to 3 yrs. old
2 mornings per week
Registration Fee: \$25
Tuition: \$ 25

3 to 4 yrs. old
3 mornings per week
Registration Fee: \$ 35
Tuition: \$ 35 per month

It is understood that each child is enrolled for the full year unless special arrangements are made with the Director. Registration Fees will not be refunded after July 1 unless it is impossible for the school to enroll a child.

Please include Registration Fees with this application. Checks may be made payable to Temple Rodef Shalom Nursery School. Mail application and Fees to the address above. Tuition payments will be due on a specified day of each month for the entire month.